

HANYANG UNIVERSITY
2024 FALL
ADMISSION GUIDELINE

FOR INTERNATIONAL STUDENTS



CONTENTS

Application Procedure	4
Undergraduate	5
01 Admission Unit	7
02 Application Schedule	9
03 Eligibility	10
04 Required Documents	11
05 Admission Inquiries	14
06 Screening Process	14
07 Korean Language Proficiency Standards	16
08 Undergraduate Dual Application	17
09 Scholarships for International Students	18
10 Tuition Fee	19
Graduate	21
01 Admission Unit	23
02 Application Schedule	31
03 Eligibility	32
04 Admission Inquiries	32
05 Required Documents (All)	33
06 Additional Documents and NOTES (Specific Majors)	36
07 Evaluation Process and Korean Language Standards	40
08 Scholarships for International Students	41
09 Graduation Requirements	43
10 Tuition Fee	43
<Appendix 1>	44
Information on Hanyang University Dormitory	
<Appendix 2>	45
Information on Document Verification	



HANYANG UNIVERSITY ADMISSION GUIDELINES FOR INTERNATIONAL STUDENTS

HANYANG UNIVERSITY

QS World University Rankings (2024)

QS 164th

26th | QS Asian University Rankings (2024)

51st | Civil and Structural Engineering (2023)

106th | Engineering & Technology (2023)

151st | Art & Design (2023)

173rd | Social Sciences & Management (2023)



Joong-Ang Daily Korean
University Rankings (2023)



Joong-Ang Daily Korean
University Rankings (2023)

Achievement



Hanyang University has officially received IEQAS (International Education Quality Assurance System) certification from the Ministry of Education the Ministry of Education since 2012.

Support Program for International Students



Global Information
Center



Career Development
Support



Counseling for
International Students



1:1 Korean Language
Lesson

Internationalization



About **10,000**

Number of International Students per year (2023)

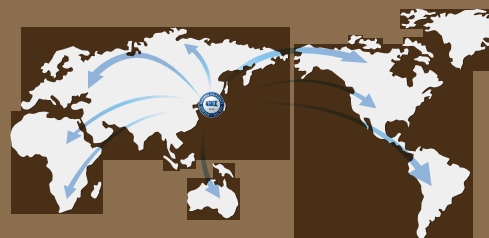

676 Institutions

International Partner Universities from 74 Countries (2023)

2024 Fall Semester Application Procedure(Undergraduate, Graduate)

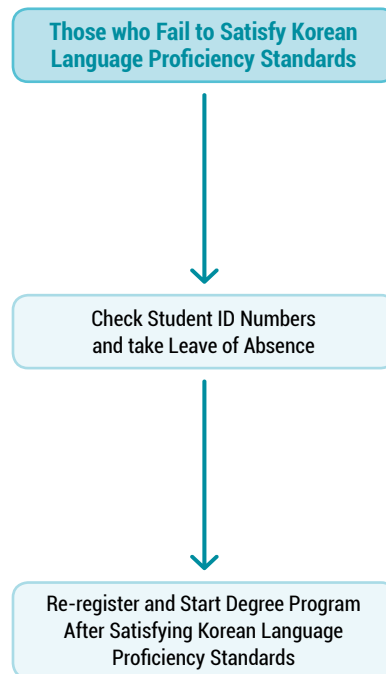
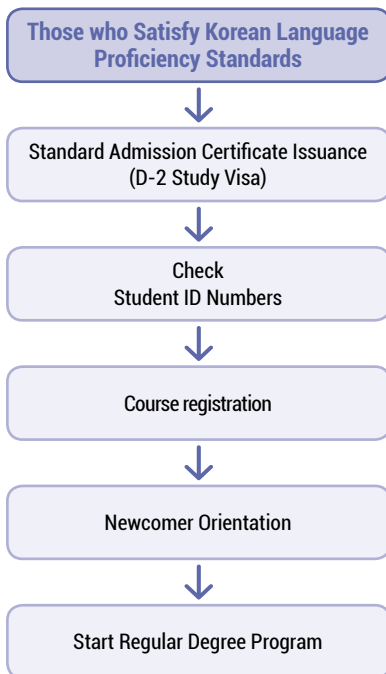
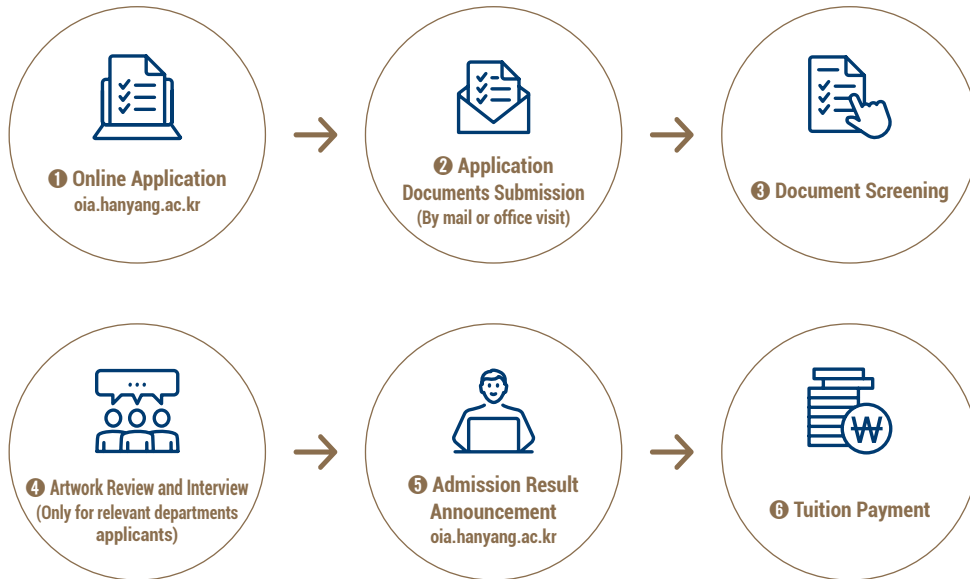

* Applicants' scholastic ability is prioritized when it comes to evaluation. Even the applicants who do not satisfy Korean standards can be accepted by Hanyang University based on their scholastic competence. However, these students would need to satisfy Korean standards to start their degree programs.

Undergraduate

01	Admission Unit	7
02	Application Schedule	9
03	Eligibility	10
04	Required Documents	11
05	Admission Inquiries	14
06	Screening Process	14
07	Korean Language Proficiency Standards	16
08	Undergraduate Dual Application	17
09	Scholarships for International Students	18
10	Tuition Fee	19

Undergraduate

Announcement on Major changes made for Fall Semester of 2024

1 Changes to the Application Process

- Self-introduction will no longer reviewed in accordance with the Enforcement Decree of the Higher Education Act.
 ※ For more details, please check <04 Required Documents>

2 Expansion of Korean Language Proficiency Certification Standards

- In addition to the existing TOPIK, TOPIK iBT graded will also be recognized as valid Korean language proficiency grades.
 ※ For more details, please check <07. Korean Language Proficiency Standards>

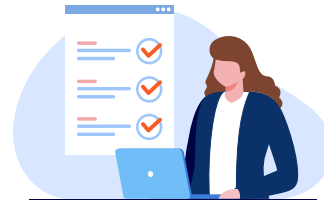
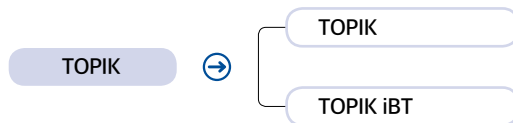

※ Trial Test Scores are not accepted.

3 Guidelines for Submission of Statement of Reasons

- If you are unable to submit the standard documents for the required documents, please submit a statement of reason.
- Download format: Hanyang University International Office website (https://oia.hanyang.ac.kr/sub4_01/1803096)

4 Guidelines for Submitting Bank Balance Certificate

- Bank balance certificate provides the proof of financial ability necessary for issuing a D2 study abroad visa, and only those who got accepted and willing to apply for D2 will be requested to submit them. Details to submission criteria and deadline will be informed later through accepted application's guidelines.

01 Admission Unit

● Seoul Campus - Korean Track

College/School	Department/Division	Field in Tuition Fee	Major/Note
Engineering	Architecture (5-year program)	Engineering	※ Transfer applicants cannot apply
	Architectural Engineering (4-year program)		
	Civil and Environmental Engineering		
	Urban Planning and Engineering		
	Earth Resources and Environmental Engineering		
	Electronic Engineering		
	Computer Science		
	Information Systems		
	Electrical and Biomedical Engineering		Electrical Engineering (전기공학), Biomedical Engineering (바이오메디칼공학) (Cannot change to sub-majors after admission)
	Materials Science and Engineering		
	Chemical Engineering		
	Bioengineering		
	Organic and Nano Engineering		
	Energy Engineering		
	Mechanical Engineering		
Nuclear Engineering			
Industrial Engineering			
Automotive Engineering			
Humanities	Korean Language & Literature	Humanities- Social Science	
	Chinese Language & Literature		※ Chinese students are not able to participate in Local Semester Program for fall semester of Sophomore year
	English Language & Literature		
	German Language & Literature		
	History		
	Philosophy		
Social Sciences	Political Science & International Studies	Humanities- Social Science	
	Sociology		
	Media Communication		Only apply as a 1 st choice, 2 nd choice is not permitted
	Tourism		
Natural Sciences	Mathematics	Natural Science	
	Physics		
	Chemistry		
	Life Science		
Policy Science	Policy Studies	Humanities- Social Science	
	Public Administration		
Economics and Finance	Economics & Finance		
Business	Business Administration		Only apply as a 1 st choice, 2 nd choice is not permitted
	Finance		

College/School	Department/Division	Field in Tuition Fee	Major/Note
Human Ecology	Clothing & Textiles	Natural Science	
	Food & Nutrition		
	Interior Architecture Design		
Music	Voice	Music	
	Composition		
	Piano		
	Orchestral Instruments		Violin, Viola, Cello, Double Bass, Flute, Oboe, Clarinet, Bassoon, Saxophone, Horn, Trumpet, Tenor Trombone, Bass Trombone, Tuba, Percussion Instrument (Cannot change sub-majors after admission)
	Korean Traditional Music		Gayageum, Geomungo, Pipe, Large Transverse Bamboo Flute, Korean Fiddle, Ajaeng, Percussion Instrument, Vocal music-Jungga, Vocal music-Pansori, Vocal music-Kyungseodosori, Composition, Theory (Cannot change sub-majors after admission)
Performing Arts and Sport	Sport Industry and Science	Sports	Sports Management, Sports Science (Cannot change sub-majors after admission)
	Theater and Film	Entertainment	Film, Play directing and Staff, Acting (Cannot change sub-majors after admission)
	Dance		Korean Dance, Modern Dance, Ballet (Cannot change sub-majors after admission)
International Studies	Global Korean Studies	Humanities- Social Science	Transfer applicants cannot apply

● Seoul Campus - English Track

※ Hanyang University Seoul Campus offers English Track courses. English Track applicants must submit English Proficiency Certificates. (For English Proficiency Standards, refer to 04. Required Documents - Other Documents)

College/School	Department/Division	Field in Tuition Fee	Major/Track	Note
Engineering	Data Science	Engineering	Data Science	* Transfer applicants cannot apply
Business	Business Administration	Humanities- Social Science	Global Management	* Transfer applicants cannot apply ※ Only apply as a 1 st choice
International Studies	International Studies		International Studies	

※ International students can apply to the departments listed on the Admission Unit pages.

※ This list is subject to change. Please check for updates before submitting your online application.

※ For more information on the departments and courses, go to https://www.hanyang.ac.kr/web/www/s_college_department-info.



02 Application Schedule

Procedure	Schedule		Note
	2024 Fall Semester (September)	2025 Spring Semester (March)	
Guideline announcement	February 1, 2024	August 1, 2024	Download from the OIA website (http://oia.hanyang.ac.kr)
Online application	March 4 (10:00) ~ April 5 (17:00), 2024	September 2 (10:00) ~ October 11 (17:00), 2024	Check the notice and apply online (http://oia.hanyang.ac.kr) - Refer to 05. required documents (Page 10) - Submit by mail or visit to below address
Required documents submission	March 4 (10:00) ~ April 12 (17:00), 2024	September 2 (10:00) ~ October 14 (17:00), 2024	[Address] Office of International Affairs, Room 218, International Building, Hanyang University, 222 Wangsimni-ro, Seongdong-gu, Seoul (04763), Republic of Korea
Result announcement	June 14, 2024	December 18, 2024	Available only on the OIA website (http://oia.hanyang.ac.kr → Admissions → Regular Admission Results)
Tuition payment	June 2024 (tentative)	January 2025 (tentative)	- Refer to the 'Guidelines for newly Admitted Students' after the results announcement - Must make the payment to an individually assigned virtual account
Orientation	August 29, 2024 (tentative)	February 28, 2025 (tentative)	Time and venue will be announced later
Semester begins	September 2, 2024	March 4, 2025	

- ※ The dates could be changed and all admission notifications will be posted on the OIA website (<http://oia.hanyang.ac.kr> → Admissions → Notice).
- ※ All dates and times are based on Korea Standard Time (KST).
- ※ The submitted documents must arrive to the office of the International affairs at Hanyang University by the deadline. Those who do not submit may be disadvantaged during the screening process.
- ※ Applicants are not allowed to change their application information once they have completed it, so please make sure to fill out the application form correctly before submitting it. The university is not responsible for any result caused by missing or false information written in the application.
- Be careful not to make any mistakes when you enter your name (both in Korean and English), date of birth (YY/MM/DD), address, and e-mail address.

03 Eligibility

Type	Eligibility
Freshman	<ol style="list-style-type: none"> Nationality : Applicants with foreign nationality whose parents both have foreign nationality. <ul style="list-style-type: none"> - Applicants and their parents should obtain foreign nationality before entering high school. - If the applicants and their parents have dual citizenship, they should both renounce their Korean citizenship before the applicants start high school. Academic background : Applicants who graduated or are expected to graduate from high school.
Transfer	<ol style="list-style-type: none"> Nationality : Applicants with foreign nationality whose parents both have foreign nationality. <ul style="list-style-type: none"> - Applicants and their parents must have acquired foreign nationality more than 3 years prior to the application date. - If the applicants and their parents hold dual citizenship, they must both renounce their Korean citizenship three years before the application date. Academic background : Applicants who completed at least 2 years at a four-year university at home or abroad, earning all credits required to complete 4 or more semesters (excluding summer/winter sessions) and wish to transfer to the third year (junior) in the undergraduate program. <ul style="list-style-type: none"> - Applicants who went to community college must graduate (with associate degree or diploma equivalent to associate degree) from the school or must be on the list of candidates for graduation. - Applicants who attended a colleges that are not officially approved by the Ministry of Education are ineligible to apply for transfer admission. Admission will be revoked if applicants do not complete at least 4 semesters at their previous university. - The students who completed (Expected)at least 2 years at three-year or five-year university. Major : Applicants who will apply for relevant majors in Hanyang University according to their previous university's major.

<Common Notice>

- ※ If applicants submit forged documents in regards to the eligibility requirements, the admission will be revoked, even if they have already been accepted.
- ※ If additional documents are required during the document screening process, the OIA may request them. Applicants will be held liable for any consequences resulting from providing incorrect contact information or failing to respond to the OIA on time.

[Notice regarding nationality]

- If an applicant or his/her parents have dual nationality with Korean citizenship, he/she is not considered an international student and cannot apply. Also, if it's found after he/she is accepted, the admission will be canceled.
 - If an applicant's family relationship needs to be confirmed (parents' divorce, remarriage, single parent, death, missing and etc.), he/she must submit authenticating documents as evidence.
 - ex) certificate of divorce, certificate of family relationship, certificate of single parent, certificate of death, certificate regarding missing person, confirmation of obtaining Korean citizenship etc.
- ※ When an applicant's single parent, who has legal custody of the applicant and is a foreign national, remarries a Korean national, the applicant must submit the Korean spouse's family relationship certificate(Detailed).
 - ※ (only for Chinese nationals) Death certificates can be substituted with one of the following documentation.
 - ㉠ Original Notarized Cancellation of Registration Certificate
 - ㉡ Original Notarized Family Certificate that verifies the death
- Acceptable period regarding the change of family relationship
 - Freshman : Those whose family relationship has changed before the applicants enter high school are acceptable.
 - Transfer : Those whose family relationship has changed 3-years before the application period are acceptable.

[Notice regarding academic background]

- Home-schooling, cyber learning, adult education, high school graduate equivalency test for self-study in Korea are not recognized as academic backgrounds.
- Applicants who graduated from Five-year education school in China are not acceptable.
- Provisional, Temporary Certificate cannot be accepted as formal graduation certificate, so those who have provisional, temporary certificate cannot apply to the undergraduate program.

04 Required Documents

1) Undergraduate - Freshman

No.	Category	Required Documents	Note
1	Application Documents	Copy of Application Form and Declaration	<ul style="list-style-type: none"> Apply and pay the application fee online. The application form must be printed. Require Artwork applicants: Artwork and Statement of Verification for Artwork ※ If artwork is required for both the 1st and 2nd choices of majors, it should be submitted separately for each.
2	Academic Documents	Official High/Secondary School Certificate of (Expected) Graduation or Enrollment	<ul style="list-style-type: none"> ※ Expected graduates should submit their certificate of enrollment or expected graduation with consular authentication or Apostille certification. After getting accepted, final certification must be submitted. Korean High/Secondary School : Original Copy Other Country High/Secondary School : Consular authentication or Apostille certification (Korean or English) Chinese High/Secondary School: <ol style="list-style-type: none"> Regular High School : Online CHSI certificate (English) Vocational High School : Consular authentication or Apostille certification (Korean or English)
3		Official Yearly Transcripts of All Attended High/Secondary School	<ul style="list-style-type: none"> ※ Expected graduates should submit their Transcript with consular authentication or Apostille certification. After getting accepted, final Transcript must be submitted. ※ If the perfect score (ex. 100 points) is not displayed on the transcript, it is required to submit the documents specifying the perfect score. Korean High/Secondary School : Original Copy Other Country High/Secondary School : Consular authentication or Apostille certification (Korean or English) Chinese High/Secondary School : Consular authentication or Apostille certification (Korean or English)
4	Nationality Documents	Identification documents	<ul style="list-style-type: none"> Applicants who are not Chinese : Copy of applicant's and parents' passport ※ Applicants can submit an ID card identifying their nationality if they do not have a passport(excluding a driver's License). (If it is not written in English, required to submit the original copy of an English or Korean notarized translation.) Chinese applicants : Copy of applicant's and parents' ID Card ※ In the case of a registered foreigner whose ID card has expired, a passport and a valid ARC can be replaced by a copy of the ID card. However, in this case, the family relationship certificate should be issued with a passport number.
5		Legal document regarding Family Relationship	<ul style="list-style-type: none"> Applicants who are not Chinese : Original birth certificate or Family relation certificate. (If not written in English, must be translated into Korean or English with notarization) Chinese applicants : Certificate of family relationship with translated notarization (Korean or English)
6	Other Documents	Documents for extra curricular activities ※ Optional Documents, if not written in English, attach the original copy of Korean or English translation	<ul style="list-style-type: none"> Documents regarding academic achievements. ex) A-Level, SAT, IB, SPM, Academic Records etc. Documents regarding major ex) School Activity, Competition Participation Certificate etc. Others ex) Volunteering Certificate etc.
7		Certificate of Korean Language Proficiency ※ Optional Documents	<ul style="list-style-type: none"> TOPIK / TOPIK IBT Certificate - Expiration Date : Should expire after the starting date of online application HYU IIE Transcript(Korean)
8		Certificate of English Language Proficiency Test	<ul style="list-style-type: none"> TOEFL iBT / IELTS - Expiration Date : Should expire after the starting date of online application English Track applicant : Compulsory (Applicants from English speaking countries (Acknowledged by the in Korea's Ministry of Foreign Affairs website) are exempted) - International Studies : TOEFL iBT 89 and higher or IELTS 6.5 and higher - Other English Tracks : TOEFL iBT 80 and higher or IELTS 6.0 and higher Korean Track applicants : Optional
9		Proof of Denationalization	<ul style="list-style-type: none"> Necessary for those who were Korean and changed nationality Proof of denationalization of the applicant's and his/her parents' Korean nationality ※ The reason for denationalization, as well as the date, must be documented

2) Undergraduate - Transfer

No.	Category	Required Documents	Note
1	Application Documents	Copy of Application Form and Declaration	<ul style="list-style-type: none"> Apply and pay the application fee online. The application form must be printed. Require Artwork applicants: Artwork and Statement of Verification for Artwork ※ If artwork is required for both the 1st and 2nd choices of majors, it should be submitted separately for each.
2	Academic Documents	Official University Certificate of (Expected) Graduation or Enrollment	<ul style="list-style-type: none"> University/Community college Graduated: Certificate of Graduation <ul style="list-style-type: none"> - Korean University : Original Copy - Chinese University : Online CHSI certificate (English) and copy of Certificate of Graduation - Other Country University : Consular authentication or Apostille certification (Korean or English) Community college Expected Graduated : Certificate of Enrollment or Certificate of Expected Graduation ※ After graduation, expected graduates must submit their certificate of graduation. 4-year university Enrolled : High school graduation certificate(refer to the freshman high school graduation certificate requirements) and Certificate of Enrollment or Certificate of Expected Graduation <ul style="list-style-type: none"> - Korean University : Original Copy - Chinese University : Online CHSI certificate (English) and copy of Certificate of Expected Graduation - Other Country University : Consular authentication or Apostille certification (Korean or English)
3		Official Transcript of University	<ul style="list-style-type: none"> ※ Expected graduates should submit their Transcript with consular authentication or Apostille certification. After getting accepted, final Transcripts must be submitted. ※ All academic transcripts must include grades, credits and grading scale descriptions. Korean University : Original Copy Chinese University : Online CHSI certificate or Consular authentication(Korean or English) Other Country University : Consular authentication or Apostille certification (Korean or English)
4		Proof of University's Required Credit for Graduation	<ul style="list-style-type: none"> - Proof of university (affiliated major) required credit for graduation is needed. (English) (It can be submitted in the form of university website information or a letter from the university.)
5		Nationality Documents	Identification documents
6	Legal document regarding Family Relationship		<ul style="list-style-type: none"> Applicants who are not Chinese : Original birth certificate or Family relation certificate(If not written in English, must be translated into Korean or English with notarization) Chinese applicants : Certificate of family relationship with translated notarization (Korean or English)
7	Other Documents	Documents for extra curricular activities ※ Optional Documents, if not written in English, attach the original copy of Korean or English translation	<ul style="list-style-type: none"> Documents regarding academic achievements. ex) A-Level, SAT, IB, SPM, Academic Records etc. Documents regarding major ex) School Activity, Competition Participation Certificate etc. Others ex) Volunteering Certificate etc.
8		Certificate of Korean Language Proficiency ※ Optional Documents	<ul style="list-style-type: none"> TOPIK / TOPIK IBT Certificate - Expiration Date: Should expire after the starting date of online application HYU IIE Transcript(Korean)
9		Certificate of English Language Proficiency Test	<ul style="list-style-type: none"> TOEFL iBT / IELTS - Expiration Date: Should expire after the starting date of online application English Track applicant: Compulsory (Applicants from English speaking countries (Acknowledged by the Korea's Ministry of Foreign Affairs website) are exempted) - International Studies : TOEFL iBT 89 and higher or IELTS 6.5 and higher Korean Track applicant : Optional
10		Proof of Denationalization	<ul style="list-style-type: none"> Necessary for those who were Korean and changed nationality Proof of denationalization of the applicant's and his/her parents' Korean nationality ※ The reason for denationalization, as well as the date, must be documented



<Instructions for Document Submission>

- ① All required documents must be submitted by the guided submission deadline.
 - ※ However, owing to unavoidable circumstances, applicants who are unable to submit Apostille certification, consular authentication and other extra documents during the application period must submit those supplementary documents following the guidance.
 - ※ The disadvantage of not following the above instructions is the responsibility of the students.
- ② All documents must be submitted to the OIA either by post or in person.
- ③ Every document should be in A4 format and submitted in the order specified in the document submission list.
- ④ Documents that are not written in Korean or English must be accompanied by notarized translations into either language, if the applicant has problem with notarized translation, please contact the admission office.
- ⑤ Accepted students who are expected to graduate at the time of application MUST submit their final academic certificate with Apostille certification or consular authentication. (If the document is not submitted, admission may be revoked.)
- ⑥ Please contact the relevant institution for information on document verification and prepare application documents. (See Appendix 2.)
- ⑦ Examples of family relationship verification document by country:

Mongolia: Kin relation verification, **Nepal:** Jeonmadalda, **Philippines:** Family Census, **Indonesia:** Family relation verification (KARTU KELUARGA), **Bangladeshi:** Jeommeo Kakus or Jeommeo Sidetiket, **Vietnam:** So ho Khau or Giay Khai ainh, **Pakistan:** Nadra Family Registration Certificate(FRC), **Sri Lanka:** Pauler certificate, **Myanmar:** Yingtausausayen, **Kyrgyzstan · Kazakhstan · Uzbekistan · Ukraine · Thailand:** Birth certificate, **Italy :** Estratto Attodi Nascita

- ⑧ If the contents of the documents differ following the academic background check, admission may be revoked even after enrollment.
- ⑨ Other supporting documents (such as a certificate of achievement or a license) must attach the original copy of Korean or English translation.
- ⑩ ALL submitted documents including supporting materials will NOT be returned to the applicants. We advise applicants to prepare additional documentation for visa applications.

05 Admission Inquiries

Office	Email	Website	Phone	Fax
International Admissions Team	adminugrd@hanyang.ac.kr	oia.hanyang.ac.kr	82-2-2220-2445~2448	82-2-2220-1798
	Office of International Affairs, Room 218, International Building, Hanyang University 222 Wangsimni-ro, Seongdong-gu, Seoul (04763), Republic of Korea			

06 Screening Process Details related to the application review will not be disclosed.

● Evaluation Type 1: Document Screening (All departments except for departments in Type 2)

※ The following departments require additional procedures besides the document evaluation:

College	Department	Procedure
International Studies	International Studies-English Track	Document screening + English interview
Engineering	Data Science	

● Evaluation Type 2: Document Screening + Artwork Screening

College	Department	Procedure
Human Ecology	Interior Architecture Design	Document screening + Artwork screening
Music	Voice Composition Piano Orchestral Instruments Korean Traditional Music	
Performing Arts and Sport	Dance Theatre & Film (Film major)	
	Theatre & Film (Play Directing and Staff, Acting)	Document screening + Artwork review + Interview

※ Applicants for Evaluation Type 2 must submit artwork. For more details, please refer to <06. Screening Process>.

※ If specific details are not available by departments, please submit at least two works related to the applying department in a USB.

※ Theater and Film department (Acting, Play Directing and Staff) in Seoul Campus conducts additional performance screening.



■ Details on College of Music (Submit the artwork in USB following the requirements below)

Department	Content	
	Song in Italian	Song in German
Voice (Male)	1. Già il sole dal Gange (A.Scarlatti) 2. Vergin, tutto amor (F.Durante) 3. O del mio dolce ardor (C.Gluck) 4. O del mio amato ben (S.Donaudy) 5. Vaghissimasembianza (S.Donaudy)	1. An die Musik (F.Schbert) 2. Die forelle (F.Schubert) 3. Die Post (F.Schubert) 4. Du bist die Ruh (F.Schubert) 5. Die Lotosblume (R.Schumann) 6. Widmung (R.Schumann)
Voice (Female)	1. Bel piacere (G.F.Handel) 2. V'adoro Pupille (G.F.Handel) 3. Lungi dal caro bene (A.Secchi) 4. La Fioraia Fiorentina (G.Rossini) 5. Sognai (F.Schira)	1. Das Veilchen (W.A.Mozart) 2. Die forelle (F.Schubert) 3. Du bist die Ruh (F.Schubert) 4. Die Lotosblume (R.Schumann) 5. Widmung (R.Schumann) 6. Immer leiser (J.Brahms)
	※ One of Italian aria or one of 'Song in Italian' above ※ One of 'Song in German' above	
Composition	1. 1 sheet music composed with music expression of Korean traditional music or Western classical music 2. Performance video with one fast movement from any of Beethoven Sonatas	
Piano	1. One fast movement from any of Beethoven sonatas 2. One etude by F. Chopin or F. Liszt 3. One work of applicant's choice with the minimum length of 5 minutes	
Orchestral Instruments (Violin)	- 1 song of the applicant's selection - One of the violin scales	
Orchestral Instruments (Percussion)	- 1 marimba song of the applicant's selection - Snare drum, M. Markovich : The Winner (1 minute)	
Orchestral Instruments (Other)	1 song of the applicant's selection	
Korean Traditional Music (Instrumental Music)	1 song of the applicant's selection played by Korean or applicant's native musical instrument (video submission is available) * Applicants can enter the major of similar traditional musical instrument after the examination	
Korean Traditional Music (Voice)	2 of any voice songs among Korean or applicant's native music (video submission is available) * Applicants can enter Korean Traditional Voice major after the examination	
Korean Traditional Music (Composition)	Sheet music larger than 24 measures and played with using 3 or more Korean or native musical instruments * Applicants can enter Korean Traditional Composition major after the examination	
Korean Traditional Music (Theory)	Study plan (Korean or English translated) * Applicants can enter Korean Traditional Music Theory major after the examination.	

■ Details on Department of Interior Architecture Design (College of Human Ecology)

Required Documents	Content
Portfolio Format: Freestyle Method of submission : USB	Applicant's portfolio should present the most recent 12-20 recent images that illustrate creativity and thought process. Selected works should reflect all experience in ideas, curiosity, experimentation, creation and production. This may include any media work completed or sketched out, or may be the result of a class project or self-explored work.

■ Details on Department of Theater & Film (College of Performing Arts and Sport)

Department	Content	Note
Acting	1. Identification Video	When you record, applicant's face and application number card should be showed up and speak out your name, application number and birth date clearly. Korean and Native Language allowed (If Native language is used, Korean subtitles must be inserted) - Compulsory
	2. Acting of any kind-Within 3 minutes	Korean and Native Language allowed - Compulsory (Korean subtitles must be inserted for artworks and role information) - Compulsory
	3. Acting of your own specialty-Within 3 minutes	Any acting related specialty - Not Compulsory
	4. Other acting related experience materials - Optional.	You may attach the video/photo materials of the performances, movies and dramas that you have acted in - Not compulsory
Play Directing and Staff	1. Identification Video	When you record, applicant's face and application number card should be showed up and speak out your name, application number and birth date clearly. Korean and Native Language allowed (If Native language is used, Korean subtitles must be inserted) - Compulsory
	2. Other film directing related experience materials - Optional	You may attach the video/photo materials that you have participated in - Not compulsory
Film	1. Identification Video	When you record, applicant's face and application number card should be showed up and speak out your name, application number and birth date clearly. Korean and Native Language allowed (If Native language is used, Korean subtitles must be inserted) - Compulsory
	2. Film production(within 10 minutes) or short film scenario(10 minutes) document(USB)	Korean and native language are allowed for film production (If native language is used, Korean subtitles must be inserted) Korean is compulsory for short film scenario

※ When applying for the Department of Theater and Film, be sure to check the differences between your detailed majors before applying. If you submit artworks that do not fit the criteria of your chosen major, you will be eliminated.

- Acting: Cultivating actors with the purpose of acting in theaters, movies, musicals, etc
- Play directing and Staff: Cultivating talents that work backstage at a theater or production, etc., It is not related to film production and movie directing
- Film: Cultivating talents that aim to become film directors and film producers. It is not related to theater and stage production

07 Korean Language Proficiency Standards

Applicants' scholastic ability is prioritized when it comes to evaluation. Even the applicants who do not satisfy Korean standards can be accepted by Hanyang University based on their scholastic competence. However, if applicants who are accepted but did not satisfy the Korean language standards, must take a leave of absence till the standard is satisfied, and then re-register to start degree courses.

■ Korean Proficiency Standards for Undergraduate Admission - Need to satisfy one of the Korean language standards below

Korean Standards
1 TOPIK Level 4 or above
2. Hanyang IIE Academic Transcript of Level 4 or above
3. TOPIK IBT Level 4 or above

<Applicants who are exempted from satisfying Korean language standards>

- English Track applicants
- ※ Korean Government Scholarship Program (KGSP) students follow the Korean Standards enacted by NIIED.

08 Undergraduate Dual Application

Admissions for the Seoul and ERICA campuses are managed separately, and dual applications for the 1st and 2nd choices are available for the Seoul Campus. If you apply to both the Seoul and ERICA campuses and are accepted, you can only register for one of them.

A. Dual Application Criteria

Seoul Campus applicants may make a single or dual application.

Business Administration(Korean Track, English Track) and Media Communication major are only allowed to be applied as the 1st Choice.

(ex. 1st Choice Business Administration, 2nd Choice Sociology : O | 1st Choice Sociology, 2nd Choice Business Administration : X)

Application Type	Seoul Campus		
	Category	Application Fee	Total
Single Application	1 st Choice	142,000 KRW	142,000 KRW
Dual Application	1 st Choice	142,000 KRW	169,000 KRW
	2 nd Choice	27,000 KRW	

B. Dual Application Process

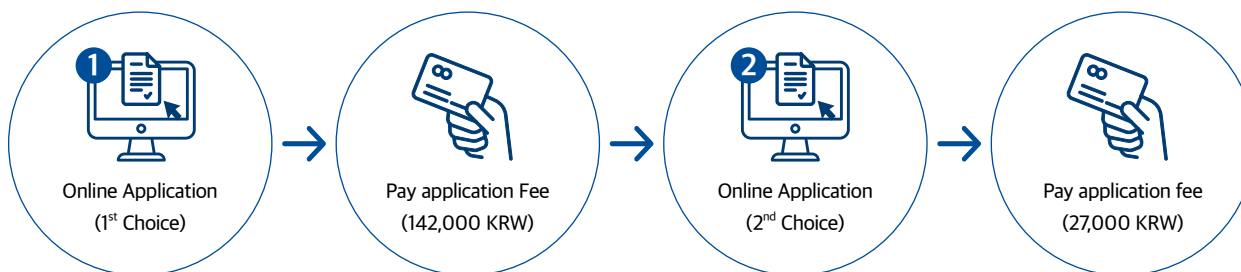

※ Applicants who wish to make a dual application must apply online twice. If applicants do not complete the payment of the 1st choice application fee, they will not be able to create a new application for the 2nd choice.

Dual applicants must prepare the documents required by the departments to which they apply. However, only one copy is needed for educational and nationality-related documents.

E.g 1 When applying for a major that requires document evaluation in the 1st choice and artwork screening in the 2nd choice, artwork for the 2nd choice major must be submitted.

E.g 2 If artwork is required for both the 1st and 2nd choices of majors, artwork must be submitted separately for each.

C. Dual Application Selection

Applicants will first go through document evaluation and artwork screening for their 1st choice. **Those who did not pass admission for their 1st choice will automatically be considered for admission to their 2nd choice.**

D. Check the Results and Register

The results can be viewed on the OIA website by entering the applicant's application number and date of birth. Dual applicants should check the results for each application by entering the application numbers accordingly. **If applicants are accepted for their 1st choice, their 2nd choice application will be automatically rejected, and they must register for their 1st choice.**

09 Scholarships for International Students

(Students are not allowed to receive a scholarship with other on-campus scholarships)

1) For newly admitted students (Undergraduate)

Scholarship	Application Period																				
<ul style="list-style-type: none"> Hanyang International Scholarship Program (HISP) HISP grantees are selected based on overall scholastic achievement at their document evaluation or artwork. <p>A. Benefit</p> <table border="1"> <thead> <tr> <th>Type</th> <th>Benefit</th> </tr> </thead> <tbody> <tr> <td>HISP 100%</td> <td>100% reduction in tuition</td> </tr> <tr> <td>HISP 70%</td> <td>70% reduction in tuition</td> </tr> <tr> <td>HISP 50%</td> <td>50% reduction in tuition</td> </tr> </tbody> </table> <p>B. Scholarship period : Freshman 8 semesters / Transfer 4 semesters C. Requirement : Scholarship recipients must achieve a minimum 2.5 GPA each semester in order to retain their scholarship. ※ The number of grantees may differ every semester.</p> Hanyang Scholarship for Excellence in English Language Proficiency Hanyang Scholarship for Excellence in Language Proficiency is awarded to applicants who achieved a TOEFL iBT score of 90 or higher or IELTS score of 6.5 or higher. <p>※ The English track applicants who want to apply for the Scholarship for Excellence in English Language Proficiency, must submit their English Certificate.</p> <p>A. Benefit : 30% reduction in Tuition B. Scholarship period : The first semester only</p> Hanyang Scholarship for Excellence in TOPIK Hanyang Scholarship for Excellence in TOPIK is awarded to applicants who have passed TOPIK with high level. <p>A. Benefit</p> <table border="1"> <thead> <tr> <th>Type</th> <th>Benefit</th> </tr> </thead> <tbody> <tr> <td>TOPIK / TOPIK iBT level 5 holders</td> <td>50% reduction in tuition</td> </tr> <tr> <td>TOPIK / TOPIK iBT level 6 holders</td> <td>100% reduction in tuition</td> </tr> </tbody> </table> <p>B. Scholarship period : The first semester only</p> Hanyang Institute of International Education (IIE) Scholarship Hanyang Institute of International Education Scholarship is awarded to applicants who have completed the Korean language program at IIE. <p>A. Benefit</p> <table border="1"> <thead> <tr> <th>Type</th> <th>Benefit</th> </tr> </thead> <tbody> <tr> <td>Hanyang IIE level 5</td> <td>50% reduction in tuition</td> </tr> <tr> <td>Hanyang IIE level 6</td> <td>100% reduction in tuition</td> </tr> </tbody> </table> <p>B. Scholarship period : The first semester only</p> 	Type	Benefit	HISP 100%	100% reduction in tuition	HISP 70%	70% reduction in tuition	HISP 50%	50% reduction in tuition	Type	Benefit	TOPIK / TOPIK iBT level 5 holders	50% reduction in tuition	TOPIK / TOPIK iBT level 6 holders	100% reduction in tuition	Type	Benefit	Hanyang IIE level 5	50% reduction in tuition	Hanyang IIE level 6	100% reduction in tuition	<p>Selected during the admission process (no need to apply)</p>
Type	Benefit																				
HISP 100%	100% reduction in tuition																				
HISP 70%	70% reduction in tuition																				
HISP 50%	50% reduction in tuition																				
Type	Benefit																				
TOPIK / TOPIK iBT level 5 holders	50% reduction in tuition																				
TOPIK / TOPIK iBT level 6 holders	100% reduction in tuition																				
Type	Benefit																				
Hanyang IIE level 5	50% reduction in tuition																				
Hanyang IIE level 6	100% reduction in tuition																				

※ If an admitted student is selected for more than 2 kinds of scholarships, the scholarship with the largest benefits will be awarded

※ Only documents submitted during the official application period are eligible for consideration for the scholarship.

2) For registered students (Undergraduate)

Scholarship		Application Period															
<p>● Hanyang International Excellence Awards (HIEA) HIEA is awarded to international students who have achieved notable academic progress at Hanyang University.</p> <p>A. Qualification : Students with a minimum GPA of 3.0 from the previous semester, as well as a valid TOPIK certificate and insurance</p> <p>B. Recipients will receive 100%, 70%, 50% or 30% tuition reduction according to their evaluation results.</p> <p>C. Scholarship period : One semester</p> <p>D. Required documents : Refer to the OIA website</p>		Apply during semester															
<p>● TOPIK Scholarship</p> <p>A. Application requirements</p> <p>① International students currently enrolled in a degree program at the Seoul Campus and who obtained a TOPIK certificate after enrolling at the university. (TOPIK scholarship is not applicable for students with Korean Nationality)</p> <p>② Students on leave of absence, students who have extended their studies and Korean Government Scholarship Program (KGSP) are not eligible to apply.</p> <p>B. Application criteria</p> <table border="1"> <thead> <tr> <th>Semester</th> <th>Benefit</th> <th>Standard</th> <th>Availability of Applications During the School Year</th> <th>Note</th> </tr> </thead> <tbody> <tr> <td>1 ~ 4</td> <td>KRW 500,000</td> <td></td> <td>- A maximum of two times ※ Scholarship applications, however, are not available in the following cases. 1) Duplicate applications at the same level are not permitted. e.g.) 1st Time : Apply for TOPIK level 5 Scholarship → 2nd Time : Ineligible to apply for TOPIK level 5 Scholarship e.g.) 1st Time : Apply for TOPIK level 5 Scholarship → 2nd Time : Eligible to apply for TOPIK level 6 Scholarship</td> <td>* Apply with the highest TOPIK score obtained during the semester (including vacation) * The application fee is included in the scholarship * This scholarship can be awarded with other on-campus scholarships</td> </tr> <tr> <td>5 ~ 8</td> <td>KRW 300,000</td> <td>Level 5 (Level 5/Level 6)</td> <td>2) If you apply for the first scholarship with a TOPIK level 6, you will be ineligible for the second. e.g.) 1st Time : Apply for TOPIK level 6 Scholarship → 2nd Time : Ineligible to apply for TOPIK level 5 or 6 Scholarship</td> <td></td> </tr> </tbody> </table> <p>C. Application method : Register for TOPIK test → Take the TOPIK test → Acquire TOPIK score → Apply by following the instructions posted on the OIA website.</p> <p>D. Required document : Newly obtained TOPIK certificate</p>		Semester	Benefit	Standard	Availability of Applications During the School Year	Note	1 ~ 4	KRW 500,000		- A maximum of two times ※ Scholarship applications, however, are not available in the following cases. 1) Duplicate applications at the same level are not permitted. e.g.) 1 st Time : Apply for TOPIK level 5 Scholarship → 2 nd Time : Ineligible to apply for TOPIK level 5 Scholarship e.g.) 1 st Time : Apply for TOPIK level 5 Scholarship → 2 nd Time : Eligible to apply for TOPIK level 6 Scholarship	* Apply with the highest TOPIK score obtained during the semester (including vacation) * The application fee is included in the scholarship * This scholarship can be awarded with other on-campus scholarships	5 ~ 8	KRW 300,000	Level 5 (Level 5/Level 6)	2) If you apply for the first scholarship with a TOPIK level 6, you will be ineligible for the second. e.g.) 1 st Time : Apply for TOPIK level 6 Scholarship → 2 nd Time : Ineligible to apply for TOPIK level 5 or 6 Scholarship		Apply during semester
Semester	Benefit	Standard	Availability of Applications During the School Year	Note													
1 ~ 4	KRW 500,000		- A maximum of two times ※ Scholarship applications, however, are not available in the following cases. 1) Duplicate applications at the same level are not permitted. e.g.) 1 st Time : Apply for TOPIK level 5 Scholarship → 2 nd Time : Ineligible to apply for TOPIK level 5 Scholarship e.g.) 1 st Time : Apply for TOPIK level 5 Scholarship → 2 nd Time : Eligible to apply for TOPIK level 6 Scholarship	* Apply with the highest TOPIK score obtained during the semester (including vacation) * The application fee is included in the scholarship * This scholarship can be awarded with other on-campus scholarships													
5 ~ 8	KRW 300,000	Level 5 (Level 5/Level 6)	2) If you apply for the first scholarship with a TOPIK level 6, you will be ineligible for the second. e.g.) 1 st Time : Apply for TOPIK level 6 Scholarship → 2 nd Time : Ineligible to apply for TOPIK level 5 or 6 Scholarship														

※ Scholarship information for registered students is subject to change based on changes in the school's scholarship regulations. Please check again after admission for more information.

10 Tuition Fee (Fee for Spring 2024 and subject to change depending on university policy)

KRW(₩) / per semester

Field	Tuition	College/School
Humanities · Social Science	4,789,000	Humanities, Social Science, Economics and Finance, Business, International Studies, Policy Science
Natural Science · Sports	5,579,000	Natural Sciences, Human Ecology, Performing Arts and Sport (Sports Management, Sports Science)
Engineering	6,313,000	Engineering
Entertainment	6,328,000	Performing Arts and Sport (Film & Theater, Dance)
Music	7,093,000	Music

* Regarding Application Fee Refund

- To maintain fairness of the admission process and to minimize any impacts on other applicants, applications cannot be cancelled after the Online Application Period.
- Application fee may be 100% refunded if the applicant decides to cancel his/her application during the Online Application Period.
- If an applicant fails to submit the required documents during the Documents Submission period under certain circumstances (natural disaster, issues with Hanyang University, hospitalization of the applicant due to sickness/disease/accident, death of the applicant), the application fee may be 100% refunded after deemed not compromising the fairness of the admission process. However, after the end of the Documents Submission Period, the application fee is NOT refunded.

* This guideline is originally written in Korean and translated into other languages. The Korean guideline prevails over translated versions if any conflicts occur in the interpretation.

Appendix 1 Information on Hanyang University Dormitory

Dorms in Seoul Campus

Type	Gender	Name of dorm	Room type	Fee(6 months)	Note
On-campus	Male	Techno	Room for 2	Approximately KRW 1,000,000 ~ 2,900,000	※ Fixture and facility in room: closet, desk, bookshelf, chair, air conditioner ※ In case of 1+3 room, there are 2 rooms and one is for single bed and another is for triple bed.
			Room for 3		
			Room for 4 (consist of room for 1+3)		
		Residence hall 1	Room for 4		
	Female	Hannuri hall	Room for 1		
			Room for 2		
		Gaenari hall	Room for 1		
		Residence hall 1	Room for 3		

Contact

Office	Website	Phone
Seoul Student Residence hall	http://eng.dormitory.hanyang.ac.kr/	82-2-2220-1471~2
	[Address] 1F Residence Hall Administration Team, Student Residence Hall No.2, Hanyang University, 222 Wangsimni-ro, Seongdong-gu, Seoul, Korea (04763)	

Dorms in ERICA Campus

Type	Name of dorm	Room type	Fee(6 months)	Note
On-campus	Injae #3	Room for 1	About 1,100,000 KRW ~ 2,600,000 KRW	One-room type
		Room for 2		Common facilities
	Changui hall	Room for 1		One-room type
		Room for 2		One-room type

Contact

Office	Website	Phone
ERICA Residence hall	http://hydorm.hanyang.ac.kr/	82-31-400-4374~9
	[Address] Hanyang University ERICA Campus Residence Hall, 55 Hanyang University-ro, Sangrok-gu, Ansan, Gyeonggi-do, Korea (15588)	

Appendix 2 Information on Document Verification

Apostille Certification and Consular Authentication

1 Introduction for submitting a document to prove the academic history from overseas institutions

All applicants except those who have graduated in China must submit an official diploma or degree and an official academic transcript verified by one of the following verification method stated below during the designated period.

1. Apostilled Official diploma or degree and official academic transcript
2. Official diploma or degree and official academic transcript verified by a Korean Embassy

2 Information on Apostille Convention

1. Apostille Convention

- 1) The Republic of Korea became the 90th Contracting State of the Apostille Convention (Convention Abolishing the Requirement of Legalization for Foreign Public Document), effective as of July 14, 2007
 - 2) Apostille is a certificate specifying the modalities through which a document issued in one of the signatory countries can be certified for legal purposes in all the other signatory states
 - 3) Apostille convention countries abolish the complex consular procedures to ensure the mutual authentication of public and official documents (Apostilled documents have the same effect as documents verified by diplomatic offices)
2. Apostille Convention is an international treaty drafted by the Hague Conference on Private International Law: You can check out detailed updated information regarding regional authorities at www.hcch.net

3 The procedure of issuing Apostille

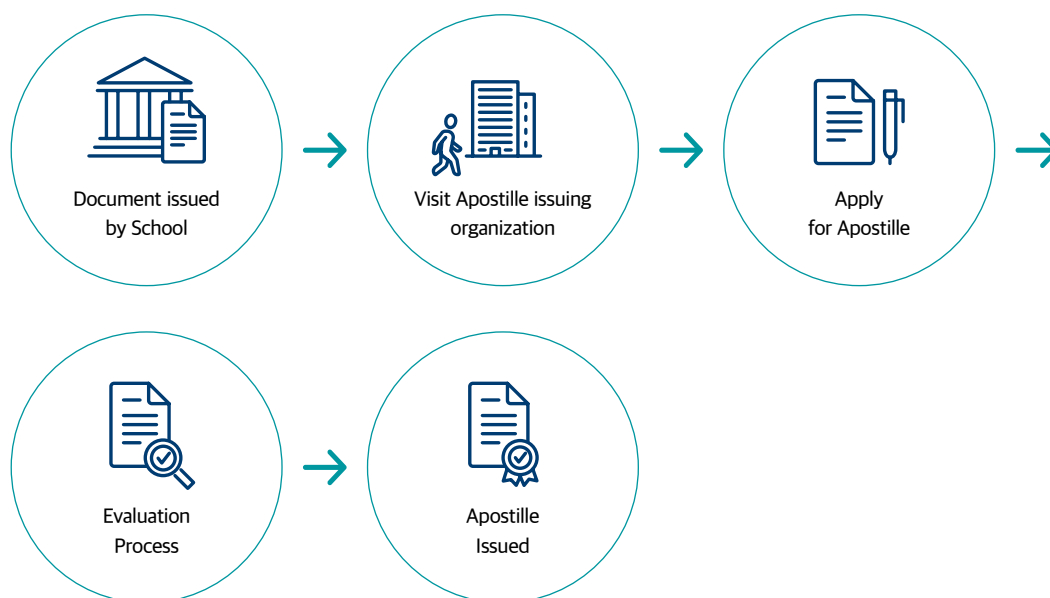

Appendix 2 Information on Document Verification

4 Apostille Convention countries (2024)

Area	Country/Region
Asia and Oceania	New Zealand, Niue, Marshall Islands, Mauritius, Mongolia, Vanuatu, Brunei, Samoa, Singapore, Australia, India, Indonesia, Japan, China (including Macau and Hong Kong), Cook Islands, Tajikistan, Tonga, Pakistan, Palau, Fiji, Philippines, Korea
Europe	Georgia, Greece, Netherlands, Norway, Denmark, Germany, Latvia, Russia, Romania, Luxembourg, Lithuania, Liechtenstein, North Macedonia, Monaco, Montenegro, Moldova, Malta, Belgium, Belarus, Bosnia and Herzegovina, Bulgaria, Cyprus, San Marino, Serbia, Sweden, Switzerland, Spain, Slovakia, Slovenia, Armenia, Iceland, Ireland, Azerbaijan, Andorra, Albania, Estonia, United Kingdom, Austria, Uzbekistan, Ukraine, Italy, Czech Republic, Kazakhstan, Kosovo, Croatia, Kyrgyzstan, Turkey, Portugal, Poland, France, Finland, Hungary
North America	United States (including Guam, Mariana Islands, Saipan, Puerto Rico), Canada
Latin America and the Caribbean	Guyana, Guatemala, Grenada, Nicaragua, Dominican Republic, Commonwealth of Dominica, Mexico, Barbados, Bahamas, Venezuela, Belize, Bolivia, Brazil, Saint Lucia, Saint Vincent, Saint Kitts and Nevis, Suriname, Argentina, Antigua and Barbuda, Ecuador, El Salvador, Honduras, Uruguay, Chile, Costa Rica, Colombia, Trinidad and Tobago, Panama, Peru, Paraguay, Jamaica
Africa	Namibia, South Africa, Liberia, Lesotho, Malawi, Botswana, Sao Tome and Principe, Senegal, Seychelles, Eswatini, Cape Verde, Burundi, Tunisia
The Middle East	Morocco, Bahrain, Saudi Arabia, Oman, Israel

WES ICAP (For Graduate School Applicants who want to submit GPA Certification)

1 Information on WES

- Institution: WES (World Education Service)
- Web: <https://www.wes.org/>
- Address: Documentation Center P. O. Box 5087 Bowling Green Station, New York, NY 10274-5087, USA
- Contact: 1- 212-966-6311
- Cost: \$205.00 (Price does not include delivery or additional fees)

2 The procedure of issuing WES ICAP

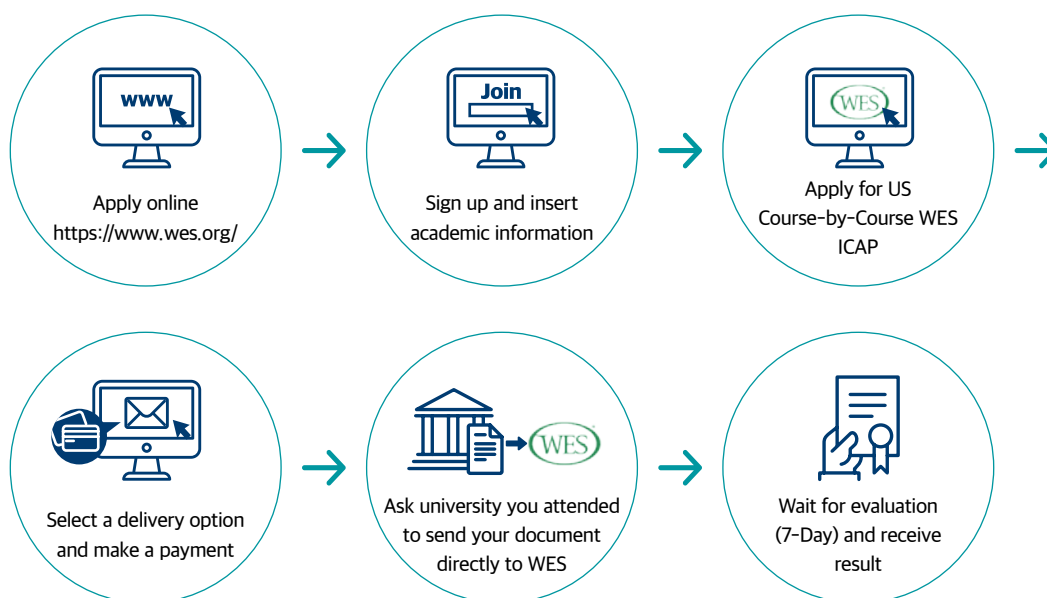

※ Please visit following website for detailed information.

www.wes.org/evaluations-and-fees/education/graduate-admissions/



Office of International Affairs #218, International building, Hanyang University,
222 Wangsimni-ro, Seongdong-gu, Seoul 04763, Korea

Tel. +82-2-2220-2445~2448

Fax. +82-2-2220-1798

Email. (Undergraduate) adminugrd@hanyang.ac.kr
(Graduate) admingrad@hanyang.ac.kr

Web. <http://oia.hanyang.ac.kr>